

PREPARED FOR:
FLORENCE F. NETZEL
514 FREE CHURCH DRIVE
WILLIAMS BAY WI 53191

PLAT OF SURVEY

J.K. SURVEYING INC.
N3705 WILLOWBEND LANE
LAKE GENEVA, WI, 53147
262-248-3697

DESCRIPTION:

LOT 20, EVANGELICAL FREE CHURCH
SUBDIVISION, VILLAGE OF WILLIAMS BAY,
WALWORTH COUNTY, WISCONSIN

C.L. FREE CHURCH DRIVE
(50.00' WIDE)

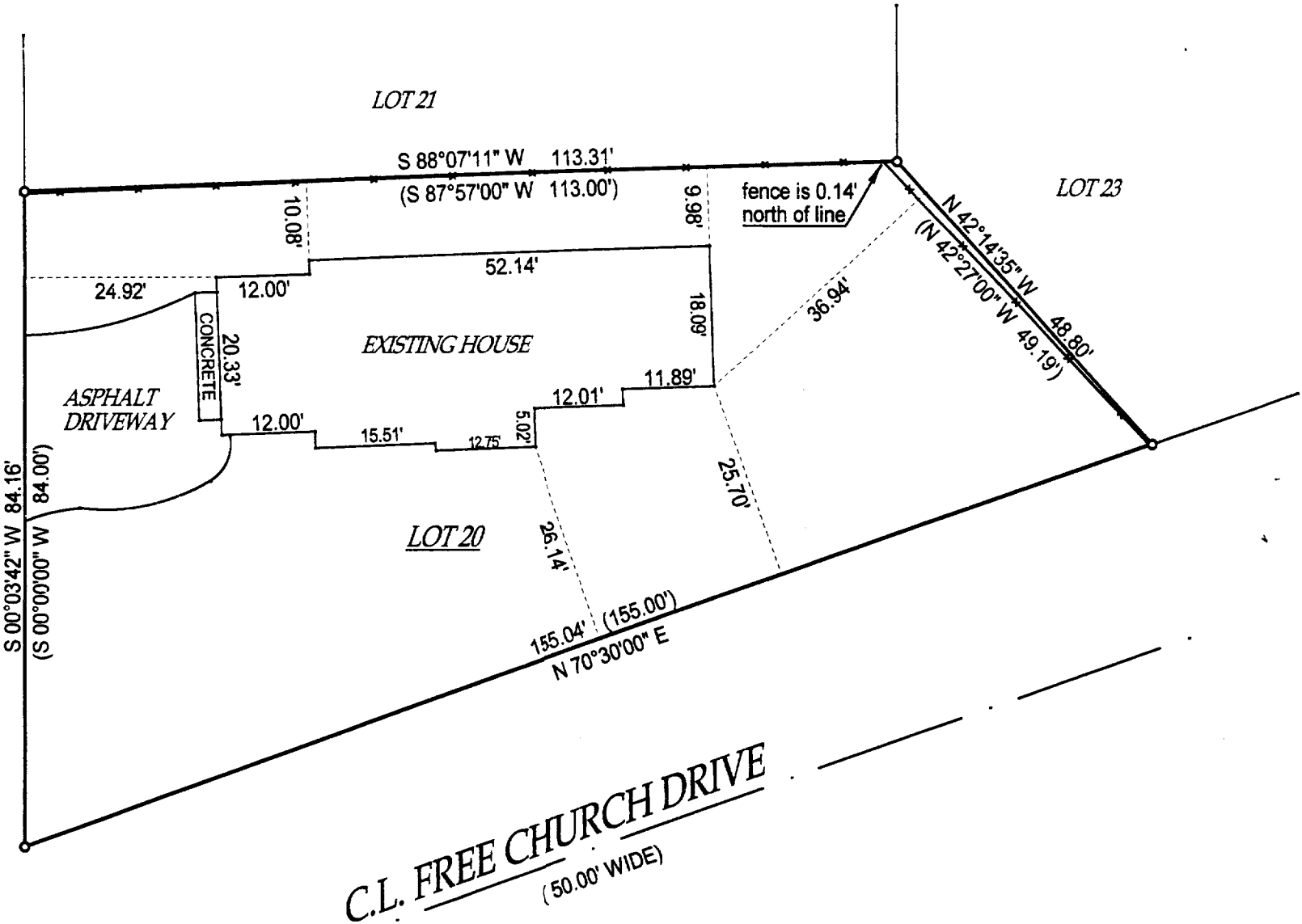

- () = recorded as
- = found iron bar
- = found iron pipe
- = set iron pipe
- = set iron bar

SCALE 1" = 20'

JOB # 01-441

TAX ID # WEF-00020

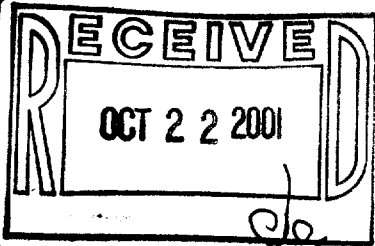

NOTE: BEARINGS REFERENCED TO THE RECORDED
PLAT OF EVANGELICAL FREE CHURCH SUBDIVISION
COMPARE LEGAL DESCRIPTION ABOVE AND DRAWING WITH DEED. FOR BUILDING RESTRICTIONS AND
EASEMENTS NOT SHOWN, REFER TO DEED, ABSTRACT SOURCES AND LOCAL MUNICIPAL CODES. NOTIFY
THE SURVEYOR IMMEDIATELY OF ANY DISCREPANCY.

"I hereby certify that I have surveyed the above described property and that
the above map is a true representation thereof and shows the size and
location of all visible structures, apparent easements and encroachments
if any."
This survey is made for the present owners of the property, and those who
purchase, mortgage, or guarantee the title thereto, within one year from
the date hereof.

DATED THIS 12 TH, DAY OF OCTOBER 20 01.

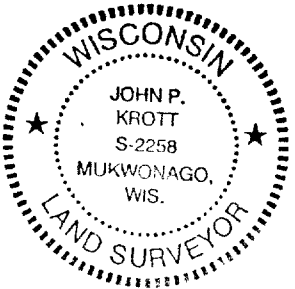

John P. Krott

JOHN KROTT S - 2258
Wisconsin Registered Land Surveyor
(original if signed in red)

011-1575